



DOMOPLANK

Flexible Stone | SPC Flooring | WPC Panels

FLEXIBLE STONE CLADDING

Foshan Domoplank new materials ltd.
Address: No. 24 B7 Ceramics International Trading
Center Foshan China
Mob: 0086-13929916799 (Whatsapp/ Wechat)
E-mail: Manager@domoplank.com
www.domoplank.com / www.vinyl-flooring.net

CONCRETE BOARD

水泥浇筑板

类别 软石	Category Pure soft stone
厚度 3-5MM	Thickness 3-5MM
适用场景 墙面/背景墙	Usable area Wall/Background wall

Size: 3060*1200MM / 3060*600MM

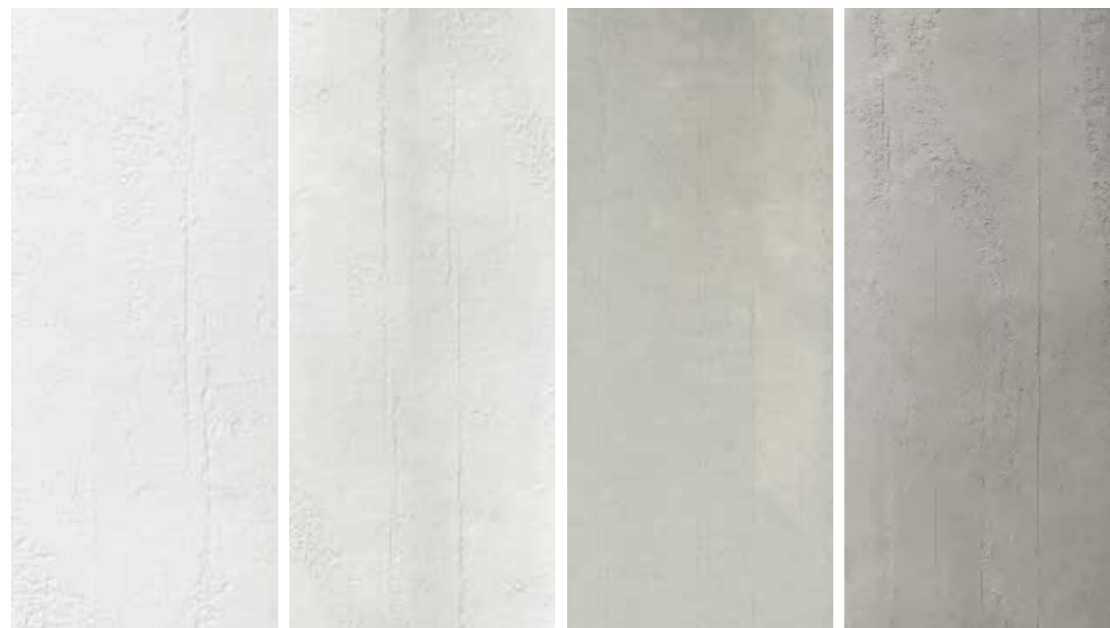

纯白色
Pure white

米白色
Beige

浅灰色
Light grey

中灰色
Medium grey





RIPPLE BOARD

水波纹板

类别 软石	Category Pure soft stone
厚度 2-7MM	Thickness 2-7MM
适用场景 墙面/背景墙	Usable area Wall/Background wall

Size: 3000*600MM

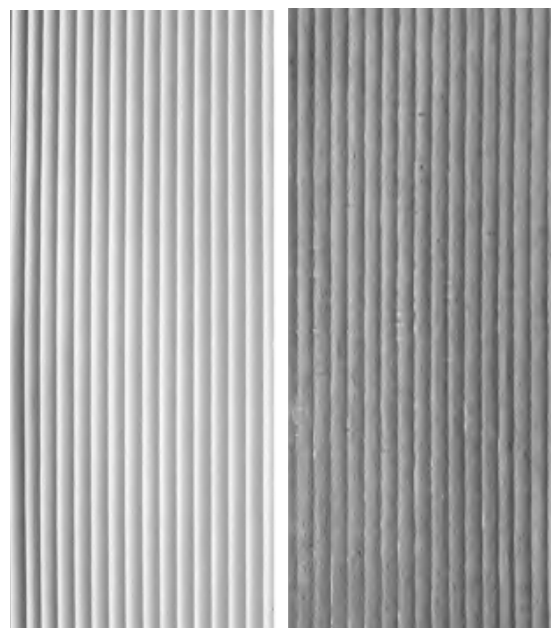

米白色
Beige

水泥灰色
Grey



Wood Concrete Board

木浇筑板

类别 软石	Category Pure soft stone
厚度 3-5MM	Thickness 3-5MM
适用场景 墙面/背景墙	Usable area Wall/Background wall

Size: 2950*1130 / 2950*565MM



浅灰色
Light grey

中灰色
Medium grey



Travertino

新洞石

类别 软石	Category Pure soft stone
厚度 3-5MM	Thickness 3-5MM
适用场景 墙面/背景墙	Usable area Wall/Background wall

Size: 3000*1200MM/3000*600MM

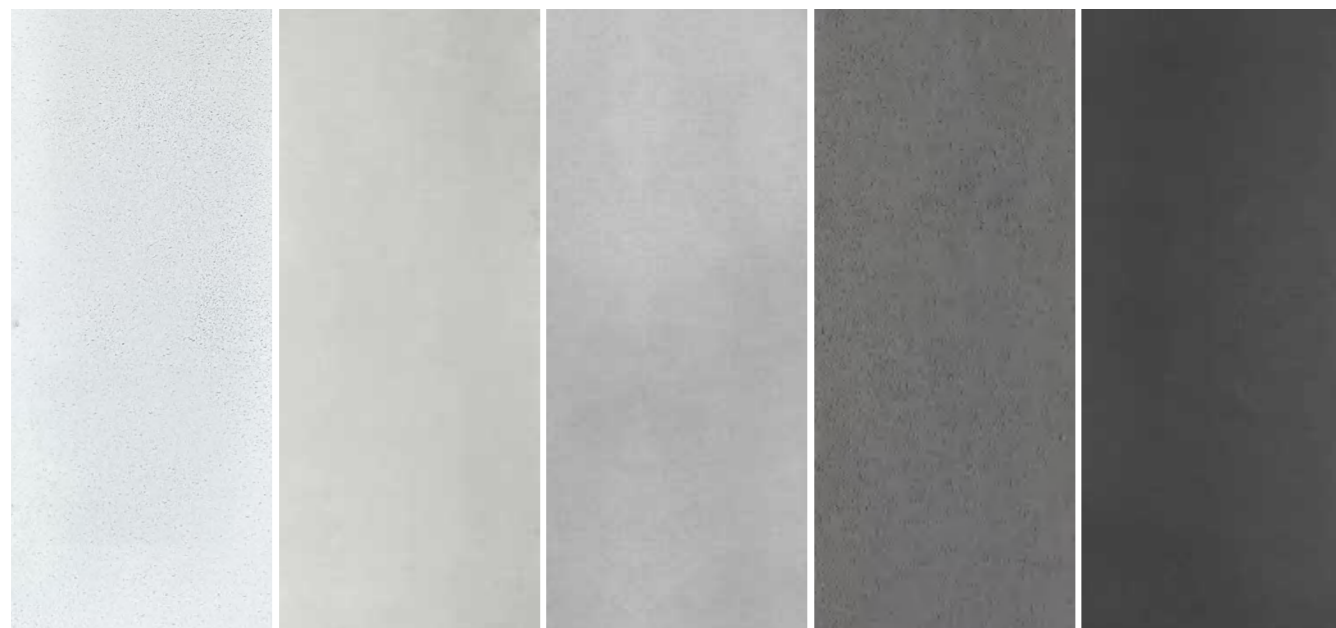

纯白色
Pure whitet

米白色
Beige

浅灰色
Light grey

中灰色
Medium grey

深灰色
Dark grey





Line Stone Board

粗纹线石

类别
软石

厚度
4-8MM

适用场景
墙面/背景墙

Category
Pure soft stone

Thickness
4-8MM

Usable area
Wall/Background wall

Size: 3000*600MM

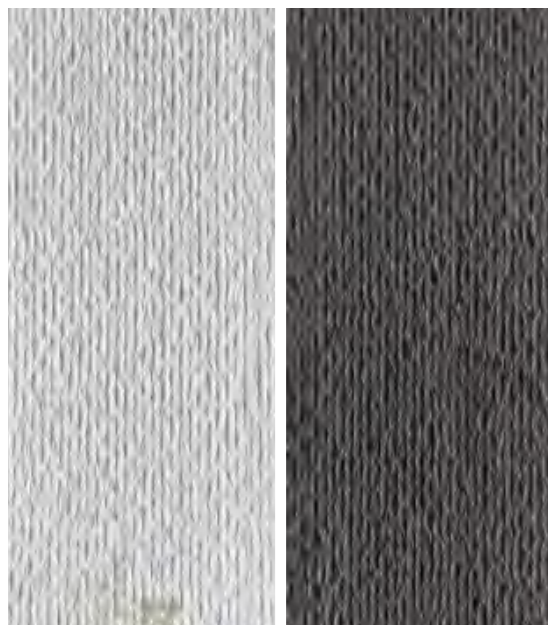

米白色
Beige

深灰色
Dark grey



Fine Line Stone Board

新线石

类别
软石

Category
Pure soft stone

厚度
3-5MM

Thickness
3-5MM

适用场景
墙面/背景墙

Usable area
Wall/Background wall

Size: 3000*600MM



米白色
Beige

水泥灰色
Dark grey



Made by pressing natural stone powder, it has super toughness and can be used in flat and curved shapes, wrapping cylinders with a diameter of 20 mm without cracking. The surface texture is rich and can present various natural material textures, and its natural texture and texture





Ridged Stone

脊线石

Category Pure soft stone	类别 软石
Thickness 2-8MM	厚度 2-8MM
Usable area Wall/Background wall	适用场景 墙面/背景墙

Size: 2980*600MM



纯白色
Pure white

米白色
Beige

灰色
Grey

Made by pressing natural stone powder, it has super toughness and can be used in flat and curved shapes, wrapping cylinders with a diameter of 20 mm without cracking. The surface texture is rich and can present various natural material textures, and its natural texture and texture

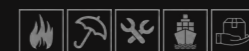



Cliff Stone

峭壁岩

Category Pure soft stone	类别 软石
Thickness 2-9MM	厚度 2-9MM
Usable area Wall/Background wall	适用场景 墙面/背景墙

Size: 2400*300MM/2400*600MM

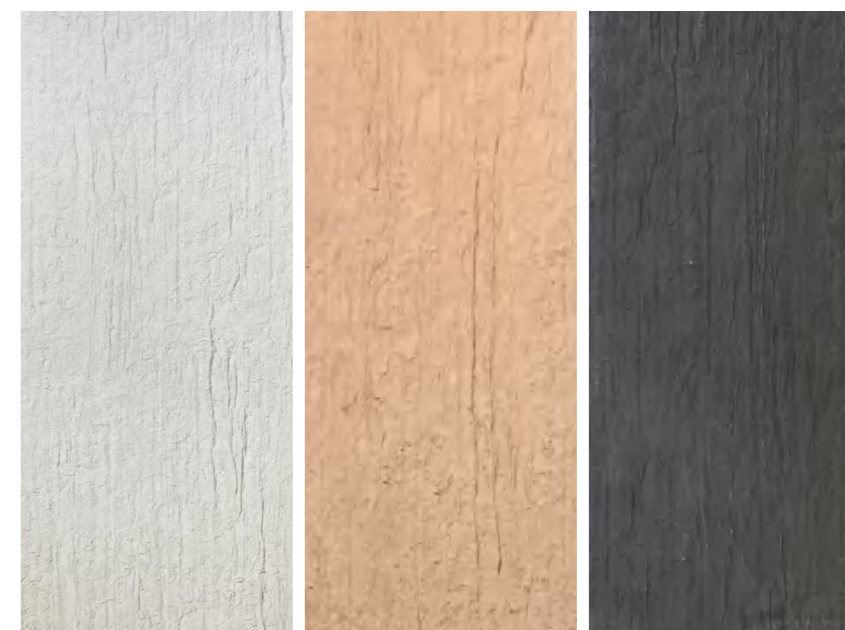

米白色
Beige

浅黄色
Light yellow

深灰色
Dark grey





Rust Board

锈石板

Category	类别
Pure soft stone	软石
Thickness	厚度
3-5MM	3-5MM
Usable area	适用场景
Wall/Background wall	墙面/背景墙

Size: 2940*970MM / 3060*1180MM

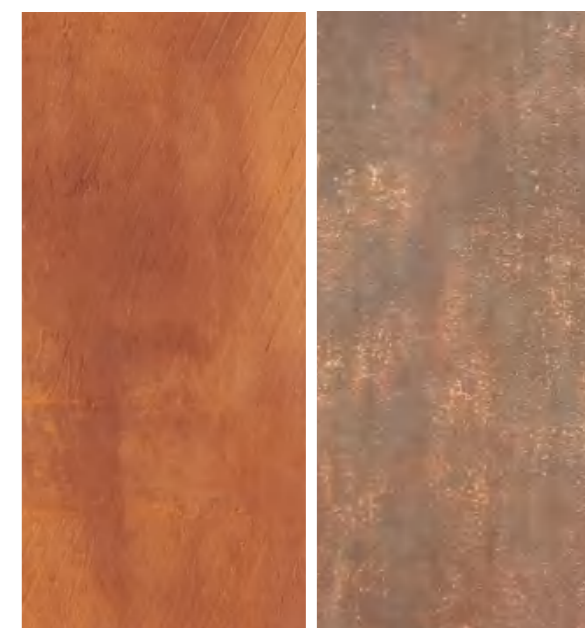

中格纹
Medium plaid

水洗面
Bush-hammered





Square Line Stone

阡陌石

Category	类别
Pure soft stone	软石
Thickness	厚度
2-8MM	2-8MM
Usable area	适用场景
Wall/Background wall	墙面/背景墙

Size: 2800*580MM

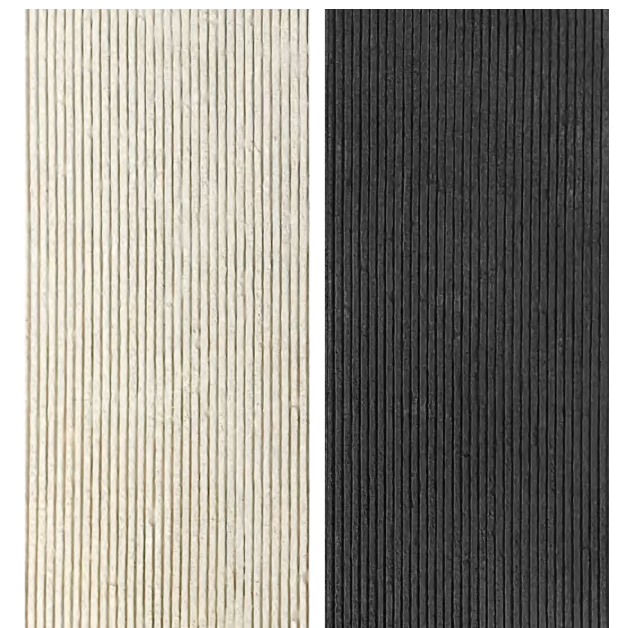

米白色
Beige

深灰色
Dark grey

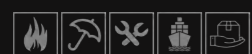

Round Line Ston

脉络石

类别
软石

Category
Pure soft stone

厚度
2-8MM

Thickness
2-8MM

适用场景
墙面/背景墙

Usable area
Wall/Background wall

Size: 2800*595MM

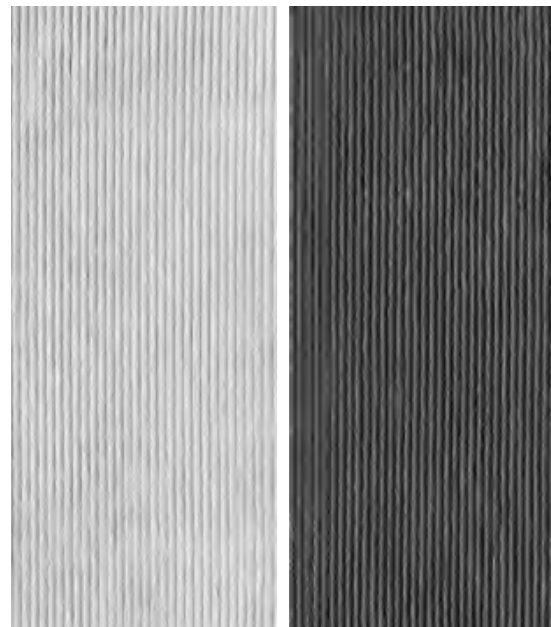

米白色
Beige

深灰色
Dark grey



Foamed Aluminium Alloy Board

发泡铝合金

类别 软石	Category Pure soft stone
厚度 3-5MM	Thickness 3-5MM
适用场景 墙面/背景墙	Usable area Wall/Background wall

Size: 2400*600 / 2400*1200MM



金属银色
Silver



金属金色
Golden





New Rock Cut Stone

大斧开石

Category
Pure soft stone

类别
软石

Thickness
3-8MM

厚度
3-8MM

Usable area
Wall/Background wall

适用场景
墙面/背景墙

Size: 2998*1135MM



米白色
Beige



深灰色
Dark grey





Made by pressing natural stone powder, it has super toughness and can be used in flat and curved shapes, wrapping cylinders with a diameter of 20 mm without cracking. The surface texture is rich and can present various natural material textures, and its natural texture and texture

Wood Fence

木格

Category Pure soft stone	类别 软石
Thickness 3-5MM	厚度 3-5MM
Usable area Wall/Background wall	适用场景 墙面/背景墙

Size: 2900*300MM



原木色
Original

红木色
Red



Cement Board

清水泥板

类别 软石	Category Pure soft stone
厚度 3-5MM	Thickness 3-5MM
适用场景 墙面/背景墙	Usable area Wall/Background wall

Size: 2400x1200MM

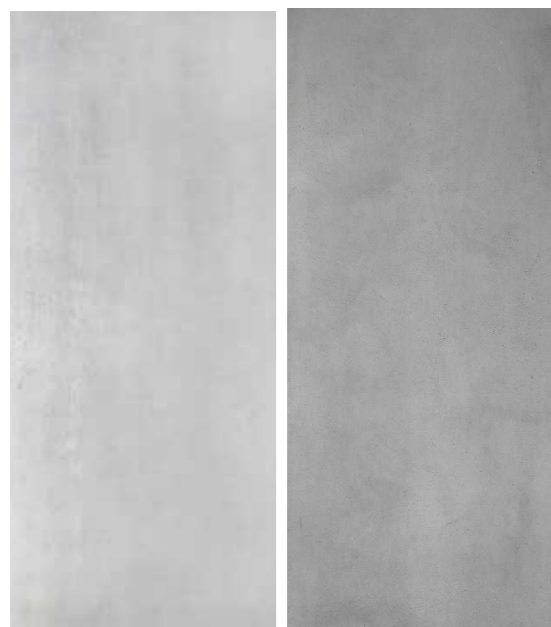

浅灰色
Light grey

中灰色
Medium grey

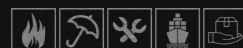

Travertine Oceanic

海洞石

类别
软石

Category
Pure soft stone

厚度
3-5MM

Thickness
3-5MM

适用场景
墙面/背景墙

Usable area
Wall/Background wall

Size: 2900*1190 /2900*590MM



米白色
Beige



渐变灰色
Gradient grey



Huge Travertine

大洞石

类别
软石

Category
Pure soft stone

厚度
3-5MM

Thickness
3-5MM

适用场景
墙面/背景墙

Usable area
Wall/Background wall

Size: 2400*1200 / 2400*600MM



纯白色
Beige



米白色
Pure white



水泥色
Concrete



黄色窑变色
Gradient Yellow







Roman Huge Travertine

罗马大洞石

Category Pure soft stone	类别 软石
Thickness 3-5MM	厚度 3-5MM
Usable area Wall/Background wall	适用场景 墙面/背景墙

Size: 2900*1200MM



象牙白
Ivory white

白金洞石
White golden

金锈洞石
Golden Rust Cave

金灰洞石
Golden grey

Made by pressing natural stone powder, it has super toughness and can be used in flat and curved shapes, wrapping cylinders with a diameter of 20 mm without cracking. The surface texture is rich and can present various natural material textures, and its natural texture and texture



Starmoon Stone

星月石

类别 软石	Category Pure soft stone
厚度 5-13MM	Thickness 5-13MM
适用场景 墙面/背景墙	Usable area Wall/Background wall

Size: 3200*1180MM



米白色
Beige

黄色
Yellow

浅灰色
Light grey

深灰色
Dark grey





OF TEA



Dacite

英安岩

Category Pure soft stone	类别 软石
Thickness 3-5MM	厚度 3-5MM
Usable area Wall/Background wall	适用场景 墙面/背景墙

Size : 3060*1180MM

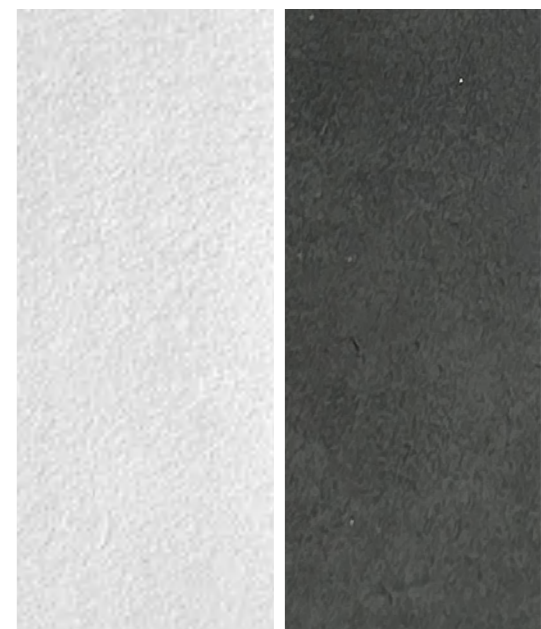

米白色
Beige

深灰色
Dark grey





Moonstone

Stone

月谷石

Category Pure soft stone	类别 软石
Thickness 2-13MM	厚度 2-13MM
Usable area Wall/Background wall	适用场景 墙面/背景墙

Size: 1600*580MM



米白色
Beige

浅灰
Light grey

黄色
Yellow

深灰色
Dark grey

Made by pressing natural stone powder, it has super toughness and can be used in flat and curved shapes, wrapping cylinders with a diameter of 20 mm without cracking. The surface texture is rich and can present various natural material textures, and its natural texture and texture



Wood-cement board

木模水泥板

类别
软石

Category
Pure soft stone

厚度
3-5MM

Thickness
3-5MM

适用场景
墙面/背景墙

Usable area
Wall/Background wall

Size: 3000*600MM

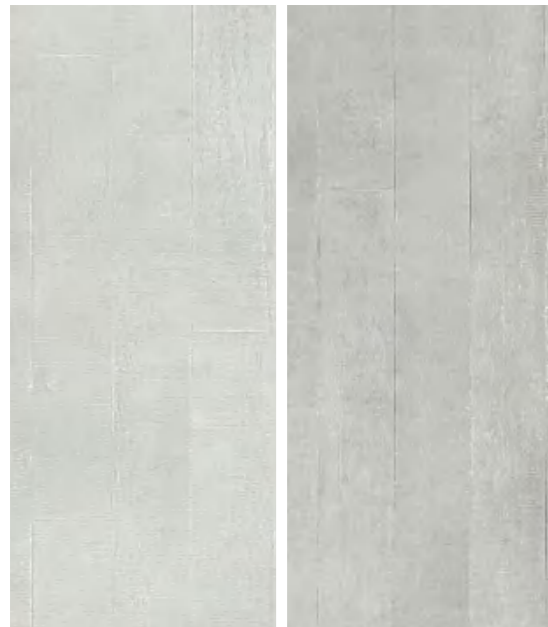

浅灰色
Light grey

中灰色
Medium grey



Made by pressing natural stone powder, it has super toughness and can be used in flat and curved shapes, wrapping cylinders with a diameter of 20 mm without cracking. The surface texture is rich and can present various natural material textures, and its natural texture and texture



Charcoal Burnt Wood

炭化木/粗纹炭烧木

类别 软石	Category Pure soft stone
厚度 3-5MM	Thickness 3-5MM
适用场景 墙面/背景墙	Usable area Wall/Background wall

Size: 3000*550MM

3000*580/3000*1180MM



炭烧木 (深灰)
Dark grey



粗纹炭烧木 (深灰)
Dark grey





Aerolite

失落遗迹

Category	类别
Pure soft stone	软石
Thickness	厚度
5-17MM	5-17MM
Usable area	适用场景
Wall/Background wall	墙面/背景墙

Size: 2820*1130MM



暖白色
beige

咖灰色
coffee grey

大地色
earthy brown





Sawing wood board

锯台木纹板

Category Pure soft stone	类别 软石
Thickness 3-9MM	厚度 3-9MM
Usable area Wall/Background wall	适用场景 墙面/背景墙

Size: 3150*580MM



米白色
Beige

黄木色
Yellow wood

窑变棕色
Gradient brown

深灰色
Dark grey

Made by pressing natural stone powder, it has super toughness and can be used in flat and curved shapes, wrapping cylinders with a diameter of 20 mm without cracking. The surface texture is rich and can present various natural material textures, and its natural texture and texture







Zen Wood Panel

禅岩木纹

Category	类别
Pure soft stone	软石
Thickness	厚度
3-5MM	3-5MM
Usable area	适用场景
Wall/Background wall	墙面/背景墙

Size: 2900*600MM



米白色
Beige

黄木色
Yellow wood

深灰色
Dark grey

Made by pressing natural stone powder, it has super toughness and can be used in flat and curved shapes, wrapping cylinders with a diameter of 20 mm without cracking. The surface texture is rich and can present various natural material textures, and its natural texture and texture

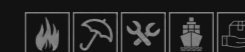

New Big Weaving

新大麻编

类别 软石	Category Pure soft stone
厚度 3-5MM	Thickness 3-5MM
适用场景 墙面/背景墙	Usable area Wall/Background wall

Size: 3000*1200 / 3000*600MM



米白色
Beige

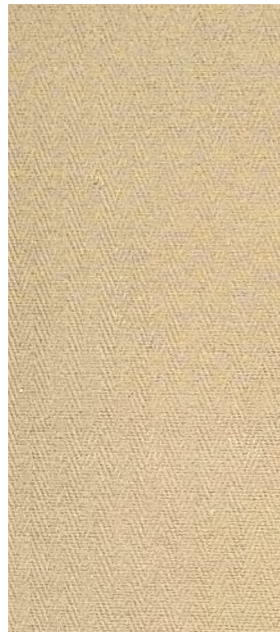

土黄色
Khaki



灰色
Grey

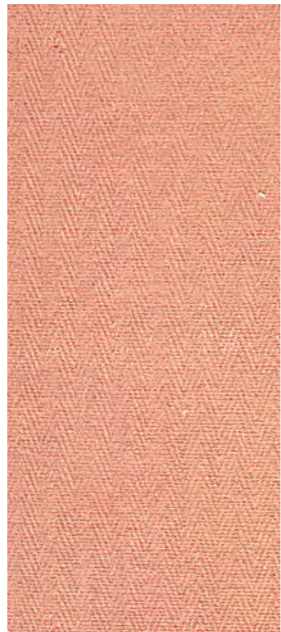

橘红色
Jacinth





Desert Stone

荒漠石

类别
软石

Category
Pure soft stone

厚度
3-8MM

Thickness
3-8MM

适用场景
墙面/背景墙

Usable area
Wall/Background wall

Size: 3160*1180MM



米白色
Beige



土黄色
Khaki

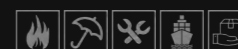

New Rockcut Stone

大斧凿石

类别 软石	Category Pure soft stone
厚度 3-5MM	Thickness 3-5MM
适用场景 墙面/背景墙	Usable area Wall/Background wall

Size: 2800*600MM

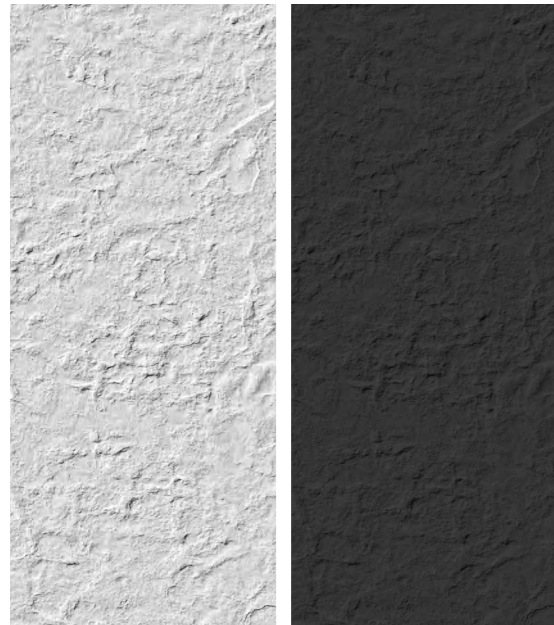

米白色
Beige

深灰色
Dark grey

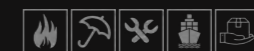



Pine Wood

松树皮

Category	类别
Pure soft stone	软石
Thickness	厚度
2-6MM	2-6MM
Usable area	适用场景
Wall/Background wall	墙面/背景墙

Size: 1950*780MM



黄色
Yellow



棕色
Brown



褐色
Brownness



黑色
Black



Brick Wall

土砖墙

类别
软石

Category
Pure soft stone

厚度
3-7MM

Thickness
3-7MM

适用场景
墙面/背景墙

Usable area
Wall/Background wall

Size: 2900*1160MM



米白色
Beige

土黄色
Khaki



Made by pressing natural stone powder, it has super toughness and can be used in flat and curved shapes, wrapping cylinders with a diameter of 20 mm without cracking. The surface texture is rich and can present various natural material textures, and its natural texture and texture





Wood Grain

木纹

Category	类别
Pure soft stone	软石
Thickness	厚度
1-2MM	1-2MM
Usable area	适用场景
Wall/Background wall	墙面/背景墙

Size: 3000*1050MM



黄色
Yellow

棕色
Brown

褐色
Brownness



Roman Mosaic

罗马马赛克

类别
软石

Category
Pure soft stone

厚度
2-7MM

Thickness
2-7MM

适用场景
墙面/背景墙

Usable area
Wall/Background wall

Size: 2900*600MM



米白色
Beige



深灰色
Dark grey

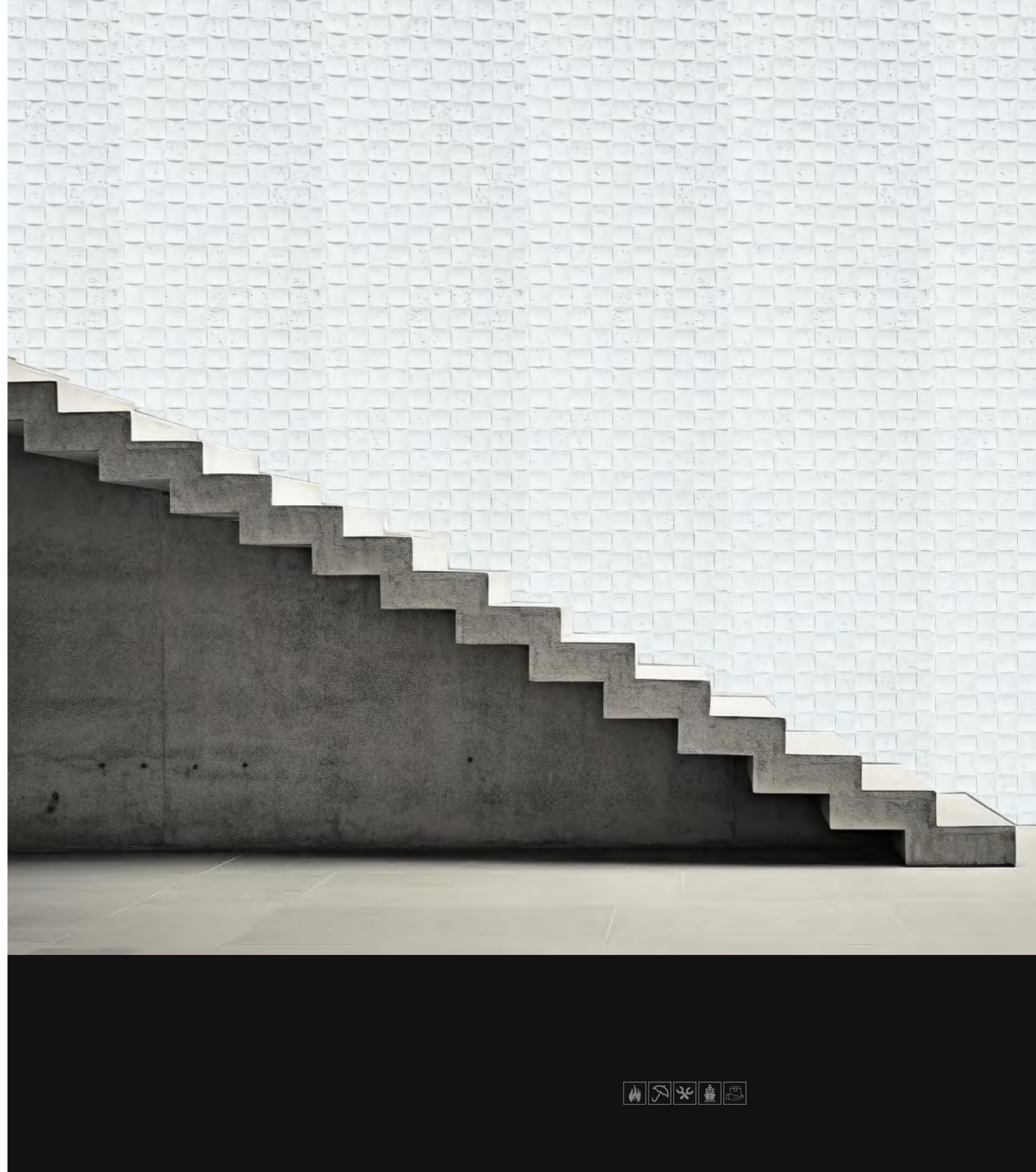

Bamboo Mat

竹席

Category
Pure soft stone

类别
软石

Thickness
1.5-2.5MM

厚度
1.5-2.5MM

Usable area
Wall/Background wall

适用场景
墙面/背景墙

Size: 2100*900MM



暖灰色
Warm Grey

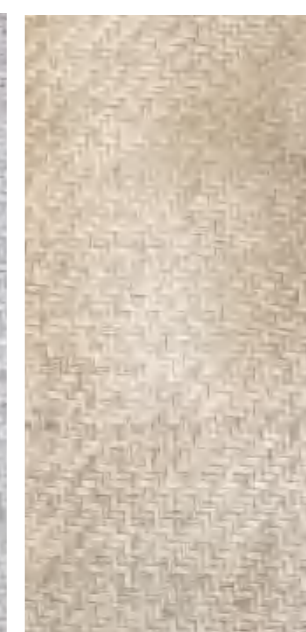

榆木色
Elm color



仿古色
Archaize color

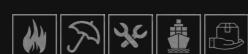

Weaving

麻编

类别 软石	Category Pure soft stone
厚度 3-5MM	Thickness 3-5MM
适用场景 墙面/背景墙	Usable area Wall/Background wall

Size: 1500*600MM



米白色
Beige

土黄色
Khaki

橘红色
Jacinth

灰色
Grey





Travertine

洞石

类别 软石	Category Pure soft stone
厚度 2.5-4.5MM	Thickness 2.5-4.5MM
适用场景 墙面/背景墙	Usable area Wall/Background wall

Size: 1200*600MM

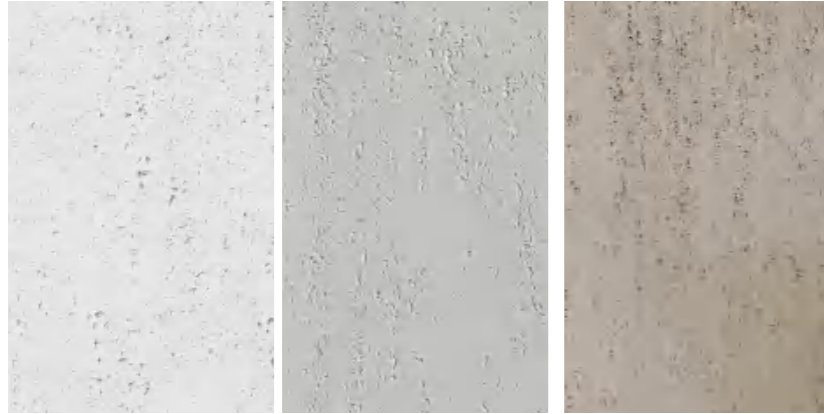

纯白色
Pure white

米白色
Beige

水泥色
Concrete

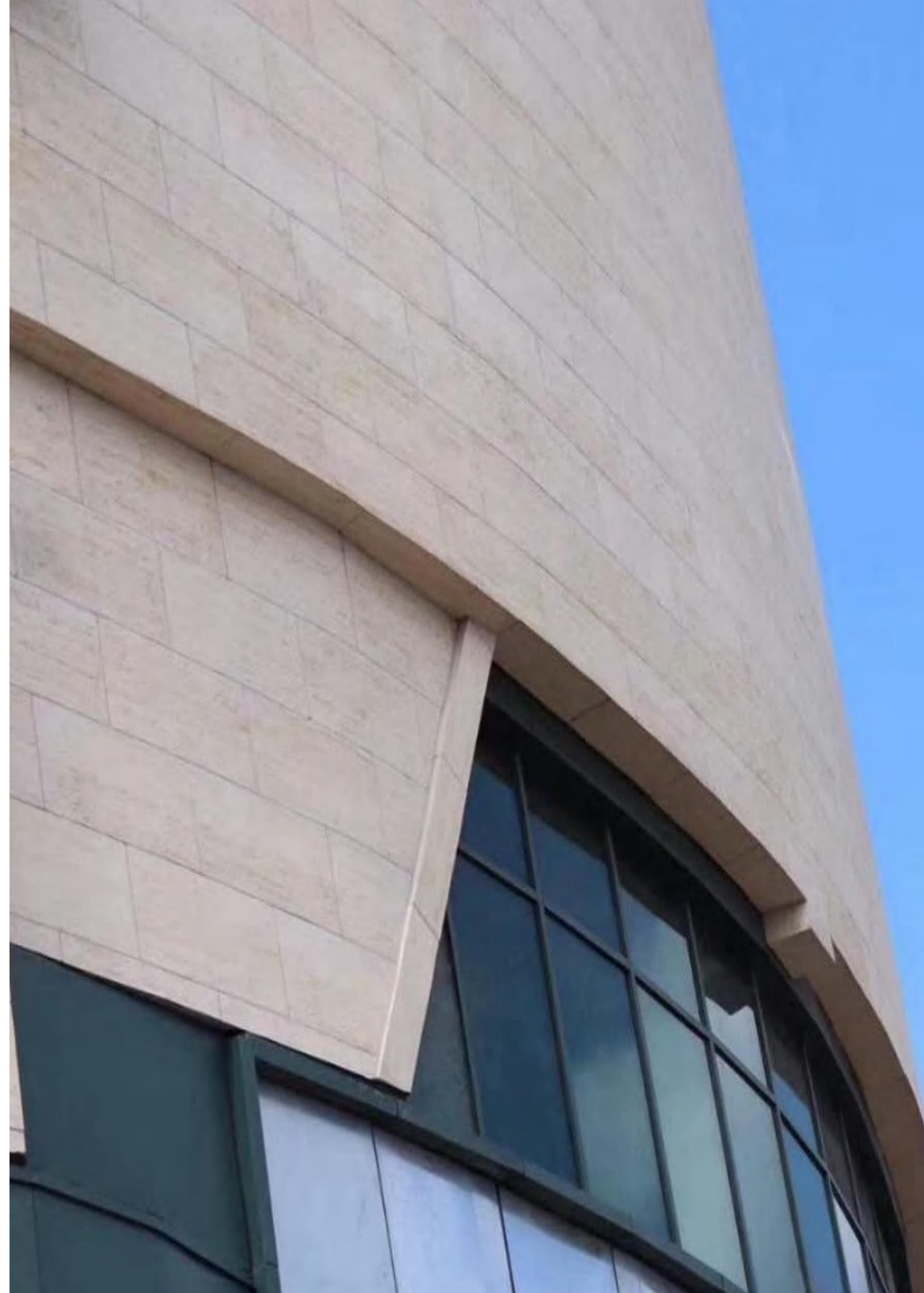

Roman Huge Travertine

罗马大洞石 (小尺寸)

类别 软石	Category Pure soft stone
厚度 2.5-4.5MM	Thickness 2.5-4.5MM
适用场景 墙面/背景墙	Usable area Wall/Background wall

Size: 1200*600MM



象牙白
Ivory white



黄色窑变色
Gradient yellow



灰色窑变色
Gradient grey



白金洞石
White Golden



金灰洞石
Golden Grey





Rough Granite

毛面花岗岩

类别
软石

Category
Pure soft stone

厚度
3-5MM

Thickness
3-5MM

适用场景
墙面/背景墙

Usable area
Wall/Background wall

Size: 1200*600MM



纯白色
Pure white

米白色
Beige

深灰色
Dark grey



Rockface Stone

斧凿石

类别 软石	Category Pure soft stone
厚度 3-5MM	Thickness 3-5MM
适用场景 墙面/背景墙	Usable area Wall/Background wall

Size: 900*600MM



米白色
Beige

深灰色
Dark grey



Cut Stone

布纹石

类别
软石

Category
Pure soft stone

厚度
3-5MM

Thickness
3-5MM

适用场景
墙面/背景墙

Usable area
Wall/Background wall

Size: 1200*600MM



米白色
Beige

灰色
Grey

深灰色
Dark grey

红色
Red

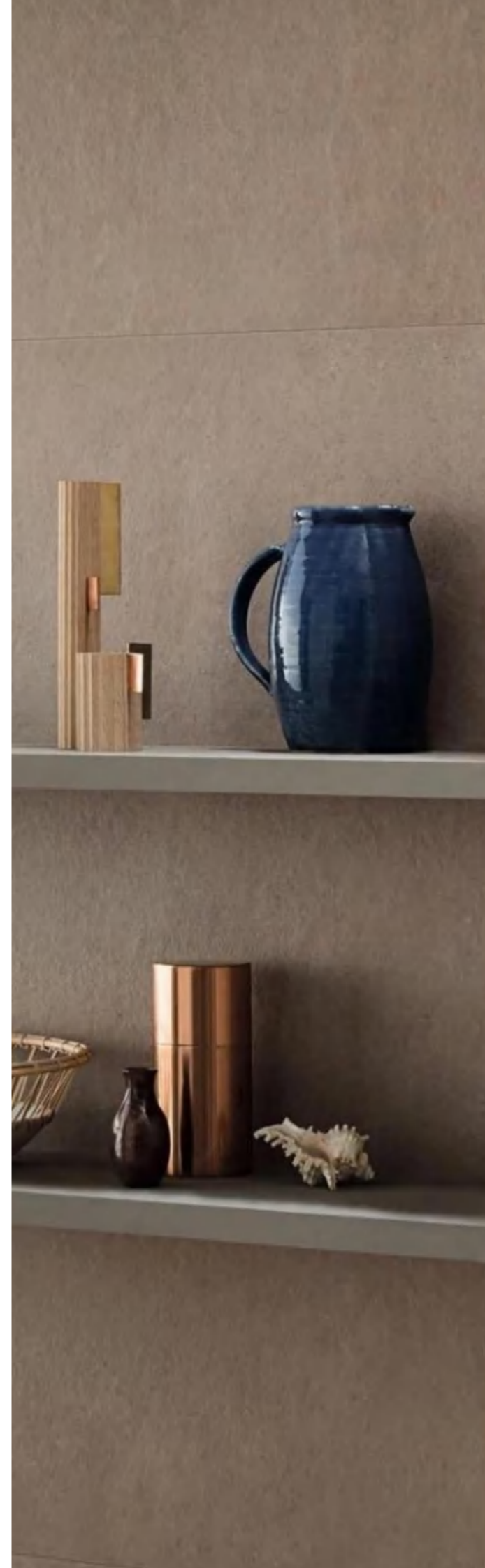



Muretto Stone

岁月流水石

类别 软石	Category Pure soft stone
厚度 3-5MM	Thickness 3-5MM
适用场景 墙面/背景墙	Usable area Wall/Background wall

Size: 600*300MM

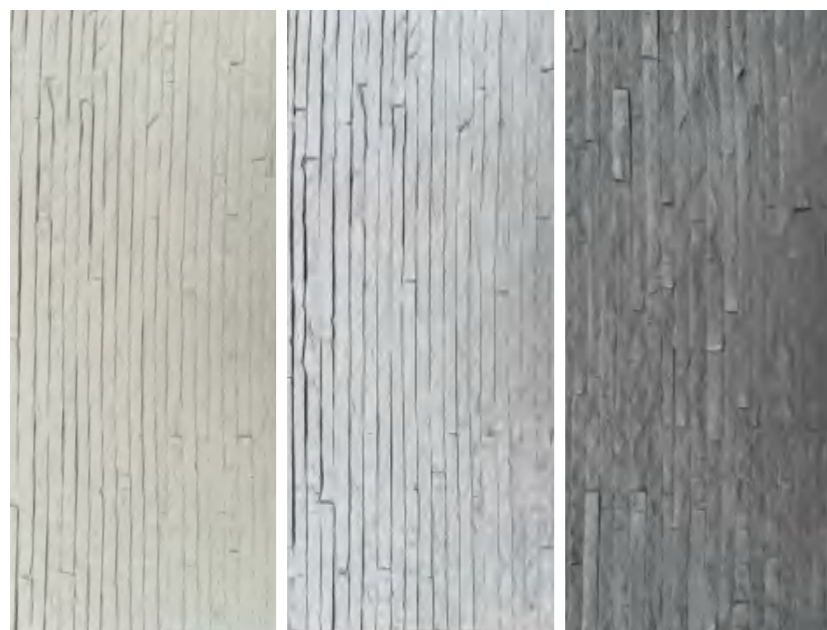

米白色
Beige

浅灰
Light grey

深灰色
Dark grey





Age Stone

岁月石

Category
Pure soft stone

类别
软石

Thickness
3-5MM

厚度
3-5MM

Usable area
Wall/Background wall

适用场景
墙面/背景墙

Size: 1200*600MM



米白色
Beige

中灰色
Medium grey

深灰色
Dark grey

土黄色
Khaki



黄色窑变色
Gradient yellow

灰色窑变色
Gradient grey







Woven

人字编

Category Pure soft stone	类别 软石
Thickness 3-5MM	厚度 3-5MM
Usable area Wall/Background wall	适用场景 墙面/背景墙

Size: 1500*600MM



米白色
Beige

土黄色
Khaki

橘红色
Jacinth

灰色
grey







Morocco

摩洛哥

Category Pure soft stone	类别 软石
Thickness 3-5MM	厚度 3-5MM
Usable area Wall/Background wall	适用场景 墙面/背景墙

Size: 1475*590MM



米白色
Beige

土黄色
Khaki

橘红色
Jacinth

灰色
grey

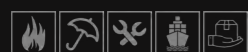



Slate

天山岩

类别
软石

Category
Pure soft stone

厚度
2.5-3.5MM

Thickness
2.5-3.5MM

适用场景
墙面/背景墙

Usable area
Wall/Background wall

Size: 1200*600MM



纯白色
Pure white



米白色
Beige



浅灰
Light grey



中灰色
Medium grey



深灰色
Dark grey



黄色窑变色
Gradient yellow





Danxia Rammed Earth Board

丹霞夯土

Category
Pure soft stone

Thickness
3-5MM

Usable area
Wall/Background wall

Size: 2400*580MM

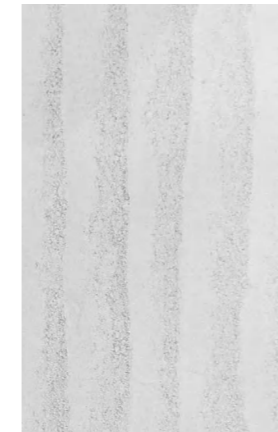

米白色
Beige

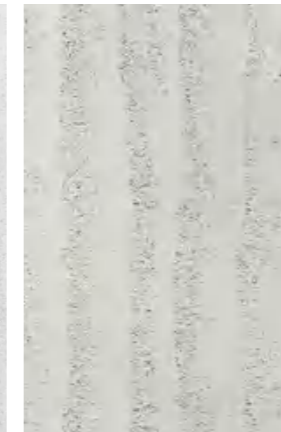

浅灰
Light grey

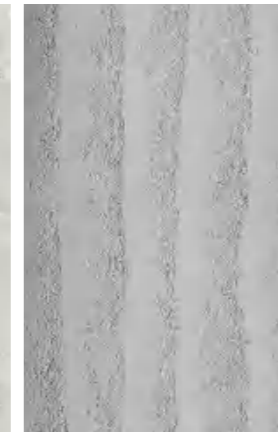

中灰色
Medium grey



深灰色
Dark grey



浅黄色
Light yellow



土黄色
Khaki



土红色
Brown red



西瓜红色
Watermelon red

Made by pressing natural stone powder, it has super toughness and can be used in flat and curved shapes, wrapping cylinders with a diameter of 20 mm without cracking. The surface texture is rich and can present various natural material textures, and its natural texture and texture



Stone Product Brochure

Danxia Rammed Earth Board

丹霞夯土

Category
Pure soft stone

Thickness
3-5MM

Usable area
Wall/Background wall

Size: 2400*580MM



渐变三色
Gradient color



Made by pressing natural stone powder, it has super toughness and can be used in flat and curved shapes, wrapping cylinders with a diameter of 20 mm without cracking. The surface texture is rich and can present various natural material textures, and its natural texture and texture

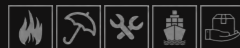

Gobi Rammed Earth Board

戈壁夯土

Category
Pure soft stone

Thickness
3-5MM

Usable area
Wall/Background wall

Size: 2980*1200MM



A款
Pattern A

B款
Pattern B

C款
Pattern C



Gobi Rammed Earth Board

戈壁夯土

Category
Pure soft stone

Thickness
3-5MM

Usable area
Wall/Background wall

Size: 2980*1200MM

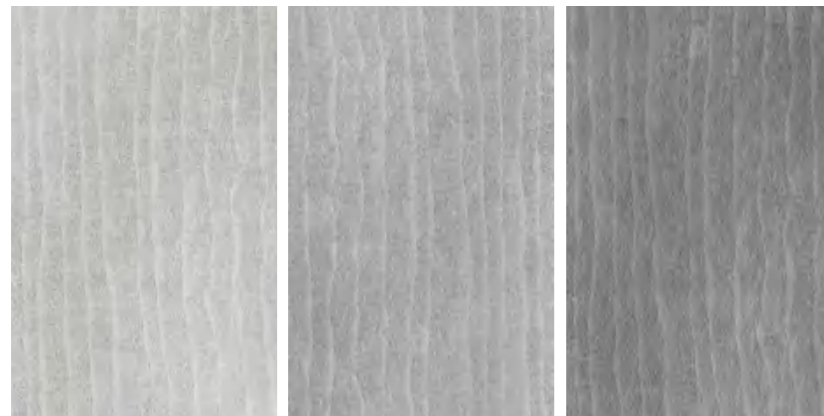

米白色
Beige

浅灰色
Light grey

中灰色
Medium grey



深灰色
Dark grey

土红色

黄色
Yellow



Rampart Rammed Earth Board

城墙夯土板

Category
Pure soft stone

Thickness
3-5MM

Usable area
Wall/Background wall

Size: 2940*570MM



米白色
Beige

灰白色
Grey white

浅灰
Light grey

深灰色
Dark grey



浅黄色
Light yellow

土黄色
Khaki

土红色
Brown red

西瓜红色
Watermelon red

Made by pressing natural stone powder, it has super toughness and can be used in flat and curved shapes, wrapping cylinders with a diameter of 20 mm without cracking. The surface texture is rich and can present various natural material textures, and its natural texture and texture



Relic Rammed Earth Board

遗迹夯土板 (粗砂水泥板)

Category
Pure soft stone

Thickness
3-5MM

Usable area
Wall/Background wall

Size: 2940*1160MM



中灰色 (单色)
Medium grey

窑变灰色
Gradient grey

窑变红色
Gradient red



Made by pressing natural stone powder, it has super toughness and can be used in flat and curved shapes, wrapping cylinders with a diameter of 20 mm without cracking. The surface texture is rich and can present various natural material textures, and its natural texture and texture





Cave Rammed Earth Board

窑洞夯土板

Category
Pure soft stone

Thickness
3-5MM

Usable area
Wall/Background wall

Size: 2940*570/2940*1180MM



浅灰
Light grey



深灰色
Dark grey



浅黄色
Light yellow



土黄色
Khaki



土红色
Brown red

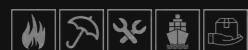

Dolomitic Travertine

云砂洞石

类别
软石

Category
Pure soft stone

厚度
3-5MM

Thickness
3-5MM

适用场景
墙面/背景墙

Usable area
Wall/Background wall

Size:

1200*600 / 2400*600 / 2400*1200 / 2900*600 / 2900*1200MM

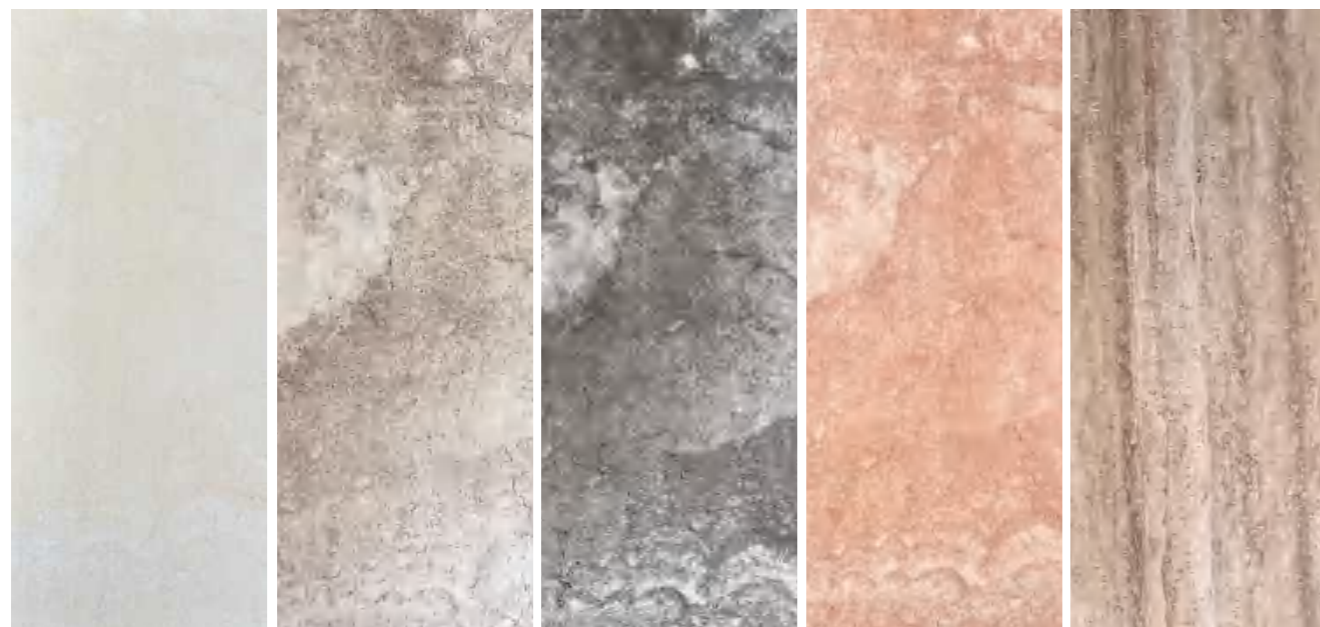

安第斯白
Andean white

棕黄色
Claybank

深灰色
Dark grey

安第斯红
Andean red

棕红
Brown red





Linear Travertine

线画洞石

类别 软石	Category Pure soft stone
厚度 3-5MM	Thickness 3-5MM
适用场景 墙面/背景墙	Usable area Wall/Background wall

Size:
1200*600 / 2400*600 / 2400*1200 / 2900*600 / 2900*1200MM



罗马白
Roman white

罗马黄色
Roman yellow

棕黄色
Claybank

红色
Red

浅灰色
Light grey





Rowena Travertine

罗维纳洞石

类别 软石	Category Pure soft stone
厚度 3-5MM	Thickness 3-5MM
适用场景 墙面/背景墙	Usable area Wall/Background wall

Size:
1200*600 / 2400*600 / 2400*1200 / 2900*600 / 2900*1200MM



米白色
Beige

奶黄色
Cream Yellow

灰色
Grey

浅棕色
Light brown

棕灰色
Taupe



Romanite

罗马洞石

类别
软石

Category
Pure soft stone

厚度
3-5MM

Thickness
3-5MM

适用场景
墙面/背景墙

Usable area
Wall/Background wall

Size:
1200*600 / 2400*600 / 2400*1200 / 2900*600 / 2900*1200MM



云山白色
Cloudy white

云山黄色
Cloudy yellow

云山灰色
Cloudy grey



Milan Travertine

米兰洞石

类别
软石

Category
Pure soft stone

厚度
3-5MM

Thickness
3-5MM

适用场景
墙面/背景墙

Usable area
Wall/Background wall

Size:

1200*600 / 2400*600 / 2400*1200 / 2900*600 / 2900*1200MM



白色
White

黄色
Yellow

灰色
Grey





Ethereal Shadow Travertine

素影洞石

Category Pure soft stone	类别 软石
Thickness 3-5MM	厚度 3-5MM
Usable area Wall/Background wall	适用场景 墙面/背景墙

Size: 1200*600 / 2400*600
2400*1200 / 2900*600 / 2900*1200MM



白色
White

浅咖
Light brown





Ando Cement

和清水泥

类别
软石

Category
Pure soft stone

厚度
3-5MM

Thickness
3-5MM

适用场景
墙面/背景墙

Usable area
Wall/Background wall

Size:

1200*600 / 2400*600 / 2400*1200 / 2900*600 / 2900*1200MM



清水泥色
Cement grey

暖灰色
Warm grey

棕灰色
Taupe

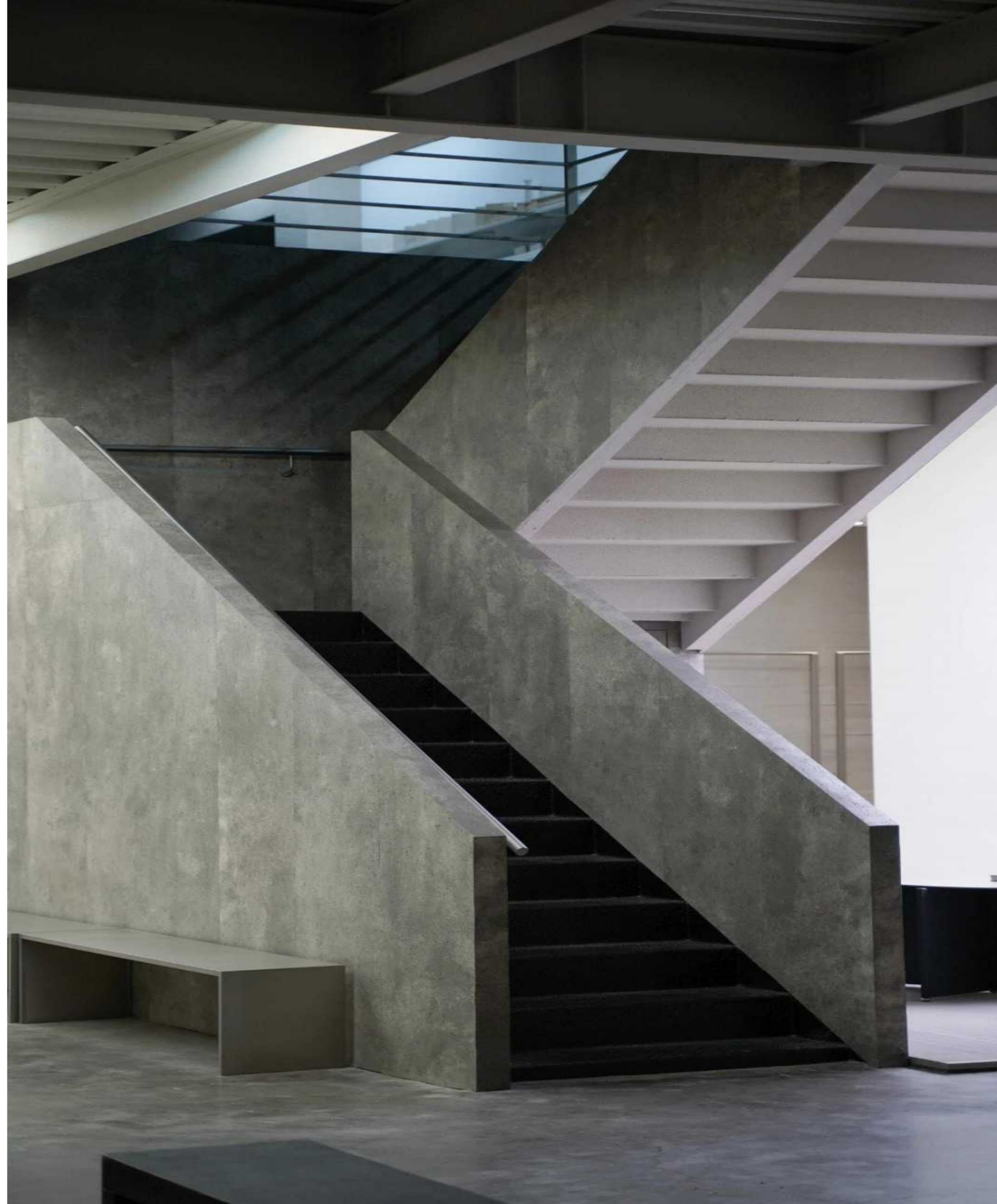

Zen Ando Cement Board

禅清水泥

类别
软石

Category
Pure soft stone

厚度
3-5MM

Thickness
3-5MM

适用场景
墙面/背景墙

Usable area
Wall/Background wall

Size:
1200*600 / 2400*600 / 2400*1200
2900*600 / 2900*1200MM



六孔/暖灰色
Warm grey

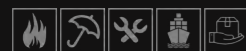



Golden Faith

流金岁月

Category Pure soft stone	类别 软石
Thickness 3-5MM	厚度 3-5MM
Usable area Wall/Background wall	适用场景 墙面/背景墙

Size:
1200*600 / 2400*600 / 2400*1200
2900*600 / 2900*1200MM



晚霞红
Sunset Glow



Italian Ash Mountain Stone

意大利灰山石

Category
Pure soft stone

类别
软石

Thickness
3-5MM

厚度
3-5MM

Usable area
Wall/Background wall

适用场景
墙面/背景墙

Size: 1200*600MM



诺曼底灰
Normandy Grey



卡斯兰
Caslan

Made by pressing natural stone powder, it has super toughness and can be used in flat and curved shapes, wrapping cylinders with a diameter of 20 mm without cracking. The surface texture is rich and can present various natural material textures, and its natural texture and texture





Lime stone

莱姆石

Category Pure soft stone	类别 软石
Thickness 3-5MM	厚度 3-5MM
Usable area Wall/Background wall	适用场景 墙面/背景墙

Size: 1200*600MM



米黄色
Off-white

深灰色
Dark grey





Stream limestone

溪砂山岩

Category	类别
Pure soft stone	软石
Thickness	厚度
3-5MM	3-5MM
Usable area	适用场景
Wall/Background wall	墙面/背景墙

Size: 1200*600MM



棕黄色
Claybank

深灰色
Dark grey



Roman Pillar

罗马柱

类别
软石

Category
Pure soft stone

厚度
2-7MM

Thickness
2-7MM

适用场景
墙面/背景墙

Usable area
Wall/Background wall

Size:
3000*1200 / 3000*600MM



云砂罗马柱棕黄色
Dolomitic Marble
Pillar Claybank



和清水泥罗马柱
Ando Marble Pillar
Cement grey



宝格丽罗马柱
BULGARI
Marble Pillar

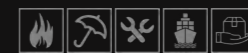

Golden Sunset

日落金山

Category
Pure soft stone

类别
软石

Thickness
3-5MM

厚度
3-5MM

Usable area
Wall/Background wall

适用场景
墙面/背景墙

Size: 1200*600MM



银灰色
silver grey



深灰色
Dark grey



金黄色
golden



深棕黄色
dark claybank







Skyline stone

天涯石

Category Pure soft stone	类别 软石
Thickness 3-5MM	厚度 3-5MM
Usable area Wall/Background wall	适用场景 墙面/背景墙

Size: 1200*600MM



尼罗银灰
nile silver grey

尼罗冷灰
nile grey

尼罗深灰
nile dark grey



砂砾棕黄
Gritty claybank

砂砾米黄
Gritty beige

砂砾红
Gritty red





Rusty Red

锈红

类别
软石

Category
Pure soft stone

厚度
3-5MM

Thickness
3-5MM

适用场景
墙面/背景墙

Usable area
Wall/Background wall

Size:
1200*600 MM



红色
Red



灰色
Grey



Made by pressing natural stone powder, it has super toughness and can be used in flat and curved shapes, wrapping cylinders with a diameter of 20 mm without cracking. The surface texture is rich and can present various natural material textures, and its natural texture and texture



GoldSand Cloud-Dragon

金沙/云龙

类别
软石

Category
Pure soft stone

厚度
3-5MM

Thickness
3-5MM

适用场景
墙面/背景墙

Usable area
Wall/Background wall

Size:
1200*600 MM



金沙
Gold Sand



云龙
Cloud-Dragon





3D Wood Concrete Board

3D艺术木浇筑板

Category
Pure soft stone

类别
软石

Thickness
3-5MM

厚度
3-5MM

Usable area
Wall/Background wall

适用场景
墙面/背景墙

Size: 2950*1130/2950*565MM



中灰色
Medium grey

浅灰色
Light grey

Made by pressing natural stone powder, it has super toughness and can be used in flat and curved shapes, wrapping cylinders with a diameter of 20 mm without cracking. The surface texture is rich and can present various natural material textures, and its natural texture and texture.



Taishan Stone

泰山石

Category
Pure soft stone

类别
软石

Thickness
3-5MM

厚度
3-5MM

Usable area
Wall/Background wall

适用场景
墙面/背景墙

Size: 3060*1180MM



棕黄色
Claybank



银白色
Slivery White



Dunhuang Stone

敦煌石

Category
Pure soft stone

类别
软石

Thickness
2-9MM

厚度
2-9MM

Usable area
Wall/Background wall

适用场景
墙面/背景墙

Size: 2400*300/2400*600MM



Rockcut Dolomitic Stone

斧凿石云砂/莱姆岩

类别 软石	Category Pure soft stone
厚度 3-5MM	Thickness 3-5MM
适用场景 墙面/背景墙	Usable area Wall/Background wall

Size: 2800*600 / 900*600MM



斧凿石云砂岩
罗马黄色
Roman yellow



斧凿石云砂岩
棕黄色
Claybank



斧凿石云砂岩
灰色
Grey



斧凿石云砂岩
红色
Red



莱姆岩/白色
white



莱姆岩/米黄色
Off-white





Made by pressing natural stone powder, it has super toughness and can be used in flat and curved shapes, wrapping cylinders with a diameter of 20 mm without cracking. The surface texture is rich and can present various natural material textures, and its natural texture and texture



Roman Pillar

罗马圆柱

Category	类别
Pure soft stone	软石
Thickness	厚度
3-9MM	3-9MM
Usable area	适用场景
Wall/Background wall	墙面/背景墙

凸Size: 3000*608MM
凹Size: 2980*598MM

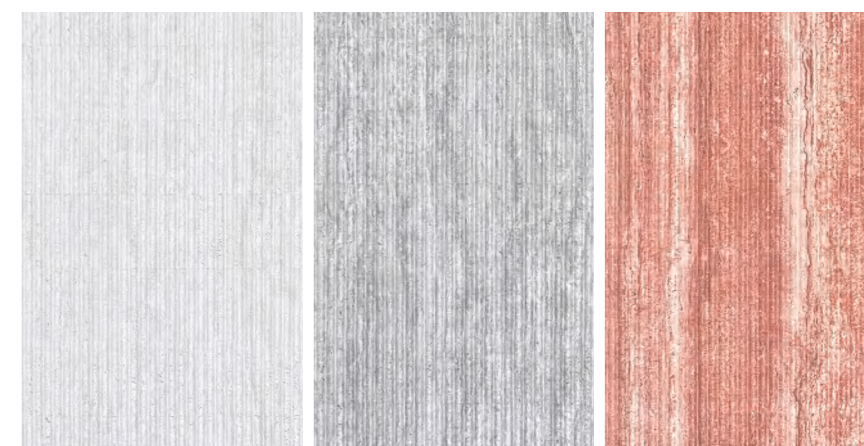

米兰白 (凹/凸)
Milan white
concave/convex

米兰灰 (凹/凸)
Milan grey
concave/convex

米兰红 (凹/凸)
Milan red
concave/convex



莱姆黄 (凹/凸)
Lime yellow
concave/convex

水泥灰 (凹/凸)
Cement grey
concave/convex







Made by pressing natural stone powder, it has super toughness and can be used in flat and curved shapes, wrapping cylinders with a diameter of 20 mm without cracking. The surface texture is rich and can present various natural material textures, and its natural texture and texture

Crude Wood Ripple Board

原木波纹板

Category	类别
Pure soft stone	软石
Thickness	厚度
3-5MM	3-5MM
Usable area	适用场景
Wall/Background wall	墙面/背景墙

Size: 3000*1200 / 3000*600MM

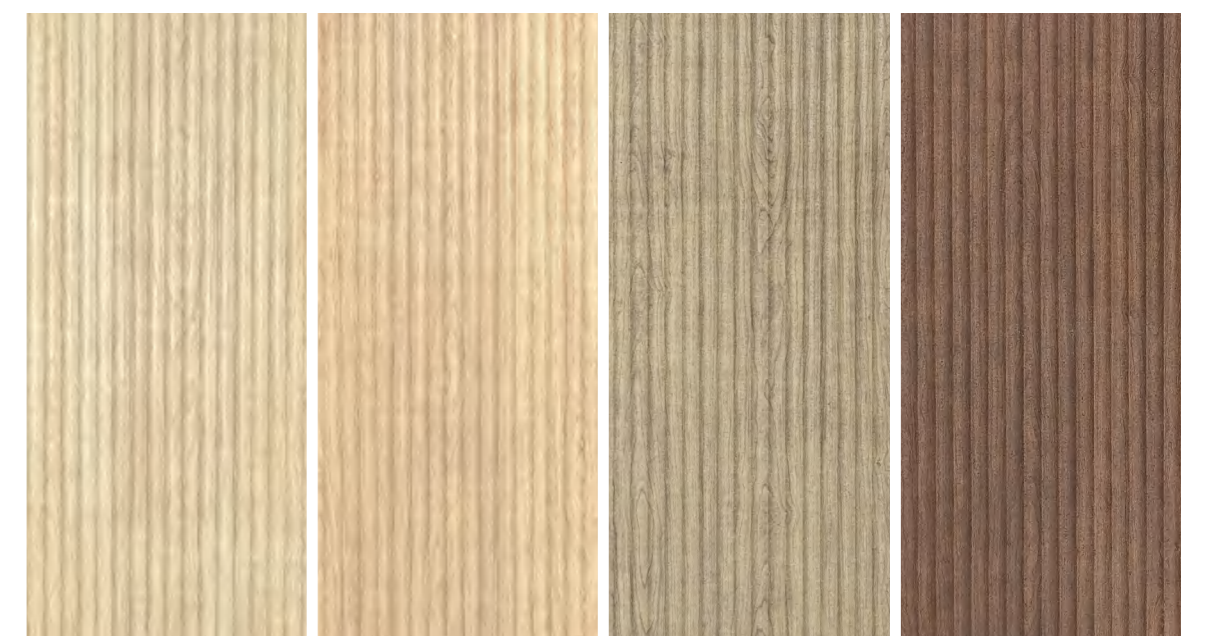

浅黄 Light yellow 黄色 Yellow 浅棕色 Light brown 深棕色 Dark brown



Made by pressing natural stone powder, it has super toughness and can be used in flat and curved shapes, wrapping cylinders with a diameter of 20 mm without cracking. The surface texture is rich and can present various natural material textures, and its natural texture and texture





Ancient Wood Board

原始古木

Category	类别
Pure soft stone	软石
Thickness	厚度
3-5MM	3-5MM
Usable area	适用场景
Wall/Background wall	墙面/背景墙

Size: 2400*1190 / 2400*590 /
1200*190MM

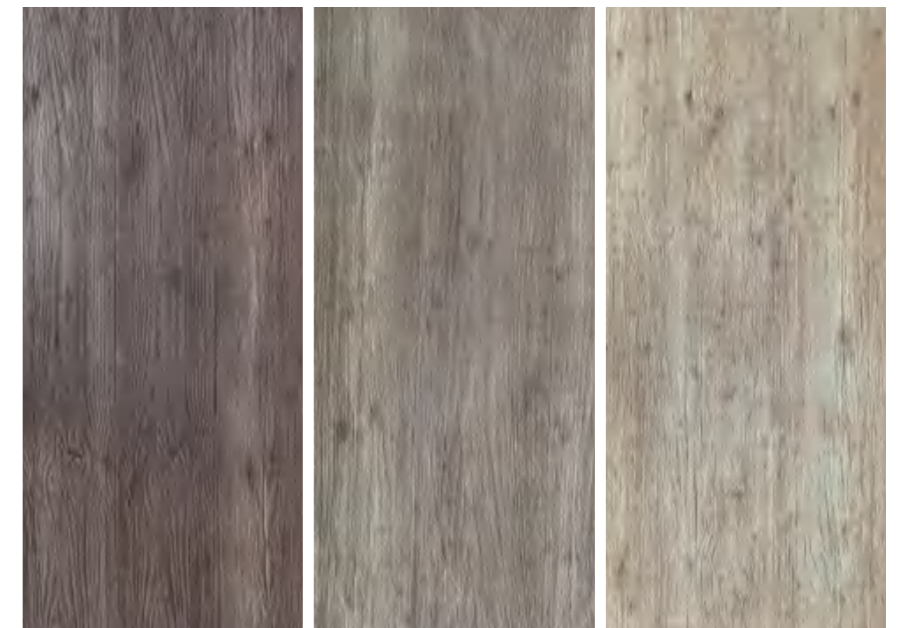

深棕色
Dark brown

棕色
Brown

卡其色
Khaki

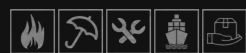

Poly wood Board

保利木

类别 软石	Category Pure soft stone
厚度 3-5MM	Thickness 3-5MM
适用场景 墙面/背景墙	Usable area Wall/Background wall

Size:
3000*1190 / 3000*590 / 1500*190MM



黄色
Yellow

浅咖色
Light brown

棕色
brown



Made by pressing natural stone powder, it has super toughness and can be used in flat and curved shapes, wrapping cylinders with a diameter of 20 mm without cracking. The surface texture is rich and can present various natural material textures, and its natural texture and texture

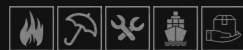

Made by pressing natural stone powder, it has super toughness and can be used in flat and curved shapes, wrapping cylinders with a diameter of 20 mm without cracking. The surface texture is rich and can present various natural material textures, and its natural texture and texture

Italian Travertine

意大利洞石

Category Pure soft stone	类别 软石
Thickness 3-5MM	厚度 3-5MM
Usable area Wall/Background wall	适用场景 墙面/背景墙

Size: 1200*600 / 2400*600
2400*1200 / 2900*600 / 2900*1200MM



灰洞石
Grey Travertine

啡洞石
Brown Travertine

白洞石
White Travertine

红洞石
Red Travertine



木纹浅啡
Light Brown Wood

木纹黄色
Yellow Wood

木纹浅灰
Light Grey Wood



Marble

大理石

类别
软石

Category
Pure soft stone

厚度
2-3MM

Thickness
2-3MM

适用场景
墙面/背景墙

Usable area
Wall/Background wall

Size: 1200x600/3000*1200MM



宝格丽
BULGARI

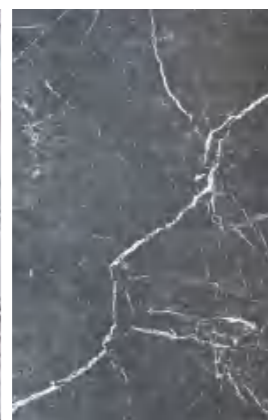

黑白根
Nero Margiua

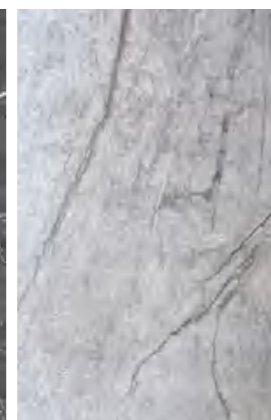

卡斯兰
Caslan

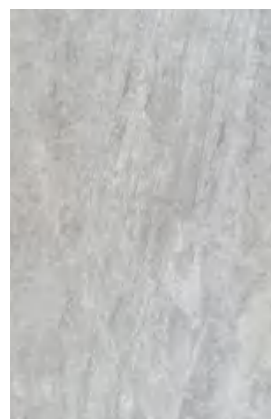

露娜浅灰
Runa Light Grey

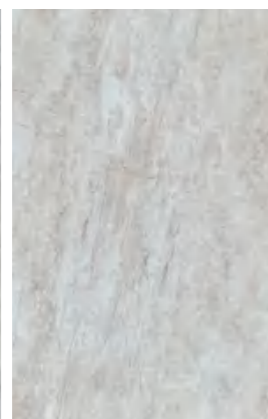

露娜浅啡
Runa Light Brown

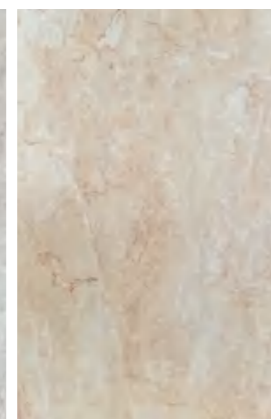

露娜浅黄
Runa Light Yellow





Lime Dacite

英安莱姆岩

Category	类别
Pure soft stone	软石
Thickness	厚度
3-5MM	3-5MM
Usable area	适用场景
Wall/Background wall	墙面/背景墙

Size: 3060*1180MM



莱姆白
White Lime

莱姆黄
Yellow Lime



Terrazzo Rough Stone

水磨石

类别
软石

Category
Pure soft stone

厚度
3-5MM

Thickness
3-5MM

适用场景
墙面/背景墙

Usable area
Wall/Background wall

Size: 1200*600MM



浅灰色
Light grey



灰色
Grey



深灰色
Dark grey



黄色
Yellow



营业时间

上午 00:00 >>>>>>

<<<<<<
晚上 00:00

欢迎光临

Life Will Come...





Marseille Rammed Earth Board

马赛夯土板

Category Pure soft stone	类别 软石
Thickness 3-5MM	厚度 3-5MM
Usable area Wall/Background wall	适用场景 墙面/背景墙

Size: 2400*580MM



浅黄
Light yellow

土黄
Khaki

灰色
Grey



橘色
Orange

红色
Red

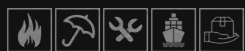

Slate

天山岩黑金花/溪砂白/溪砂灰

类别 软石	Category Pure soft stone
厚度 3-5MM	Thickness 3-5MM
适用场景 墙面/背景墙	Usable area Wall/Background wall

Size: 1200*600MM



天山岩溪砂白
Slate Veil White



天山岩溪砂灰
Slate Veil Grey



天山岩黑金花
Slate Portoro





Glacial Slate

冰川岩

Category Pure soft stone	类别 软石
Thickness 3-5MM	厚度 3-5MM
Usable area Wall/Background wall	适用场景 墙面/背景墙

Size: 1200*600MM





软石产品施工流程 及收口处理图示

Flexible Stone Product Installation and
Edge-Finishing Graphic

产品辅材及工具

PRODUCT ACCESSORIES AND TOOLS



切割机或角磨机
cutting machine
or angle grinder



激光水平仪
laser level



结构胶和胶枪或专用瓷砖胶
structural glue and glue gun/adhesive



小刮铲
small scraper



专用修色剂和修补料
color modifier and repair material



专用纳米罩面剂
sealer



美纹纸
masking paper



毛笔
brush

施工流程图示

CONSTRUCTION PROCESS DIAGRAM

6道主要工序

基底要求:

标准基底: 硅钙板、水泥纤维板、水泥基底
旧瓷砖/大理石基层: 上界面剂后即可铺贴产品



①基层验收
base acceptance



②切割
cutting



③刮浆 (或涂胶)
scraping or gluing



④铺贴
paving



⑤钉钉加固
nailing reinforcement



⑥清理表面
surface cleanace